

2024
ANNUAL
REPORT



TRANSFORMING
LIVES THROUGH
MUSIC



CMCB

A Letter from Lecolion



What a year of evolution this has been for CMCB and our communities! As many of you know, in Spring 2024 we announced that **CMCB purchased a building in the Nubian Square neighborhood** of the historic Roxbury Cultural District. Upon the completion of the renovation in 2026, CMCB will own a flagship campus for arts education and creative youth development in Boston. With our continued commitment to maintaining space in our South End campus, both locations will provide lessons, classes, excellent teachers, and learner-centered curricula.

In our 114 year history, CMCB's headquarters have spanned different buildings, mergers, and developments. Throughout, one thing has remained the same: CMCB's commitment to **supporting over 150 schools and organizations in the last few decades alone.**

Our students, families, and teachers have filled every location to the brim with music, joy, and camaraderie. Now, as we move forward into becoming **owners rather than renters**, we take even more of our destiny into our own hands. As we continue to match money to mission, we are excited to **create beautiful spaces** where we can work with **more students**, where **more families** can gather, and where we can continue on our journey toward being ever more inclusive for our learners.

We also made significant strides in developing a more unified teaching philosophy via our **student pathways**, and our **youth employment program** created capstone opportunities for students to learn how to thrive in the boardroom and the front office just as they do on stage. We are proud to continue identifying ways in which our students and families can feel seen and heard as they move throughout CMCB's programs.

I have been especially touched as I have watched local community support become bolstered by support from major philanthropists via large-scale national initiatives. For example, CMCB was proud to be a **laureate of the Lewis Prize in 2023-24**, one of the most prestigious awards for creative youth development in America. As part of our final round interview, we gathered students, teachers, parents, and community volunteers for a five hour visit. We got to sit back and hear one moving story after another relayed to the Lewis Prize team from the people who matter most: our students, families, and teachers.

None of this is possible, of course, without people like you. Each recipient of this document has played a role in making this magic happen. You have been advocates in the community; helped open doors to new networks; recommended friends to sign up for lessons; and donated your own personal time, talent, and resources to help us realize our vision. Thanks to supporters like you, by June 30 2024, CMCB has raised **over \$14 million in our Valuing All Voices Capital Campaign.**

Make no mistake. **We are not finished.** Although we have so much to celebrate, we still have more to strive for. And most importantly, **we will still need you.** If you haven't had a chance to see the building, please drive by 2164 Washington Street or schedule a tour of the building with one of our youth employees. Invite friends to our Fall Benefit which will be located just steps away from our building at Hibernian Hall. Learn more about our musical pathways and how they are reshaping the way that we view our teaching and learning practices. But most importantly, do all that you can to ensure that we have strong wind in our sails as we set off on this **new voyage of discovery and adventure!**

OUR REACH

MUSIC IN YOUR NEIGHBORHOOD

With programs throughout virtually every neighborhood in Boston, CMCB operates innovative Community Music School Programs at our headquarters in Boston's South End and Community Engagement Programs with 26 partners throughout Boston.

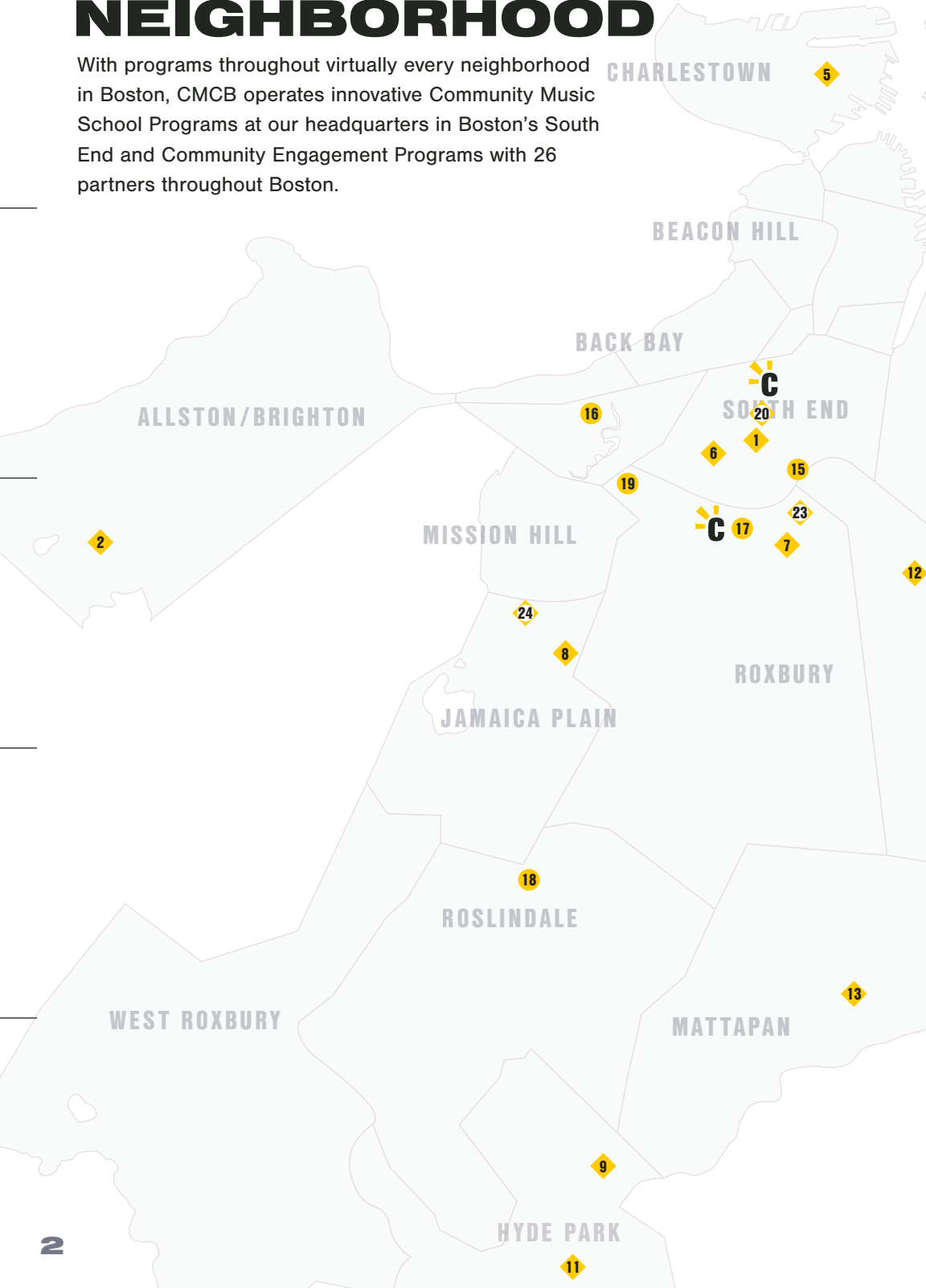

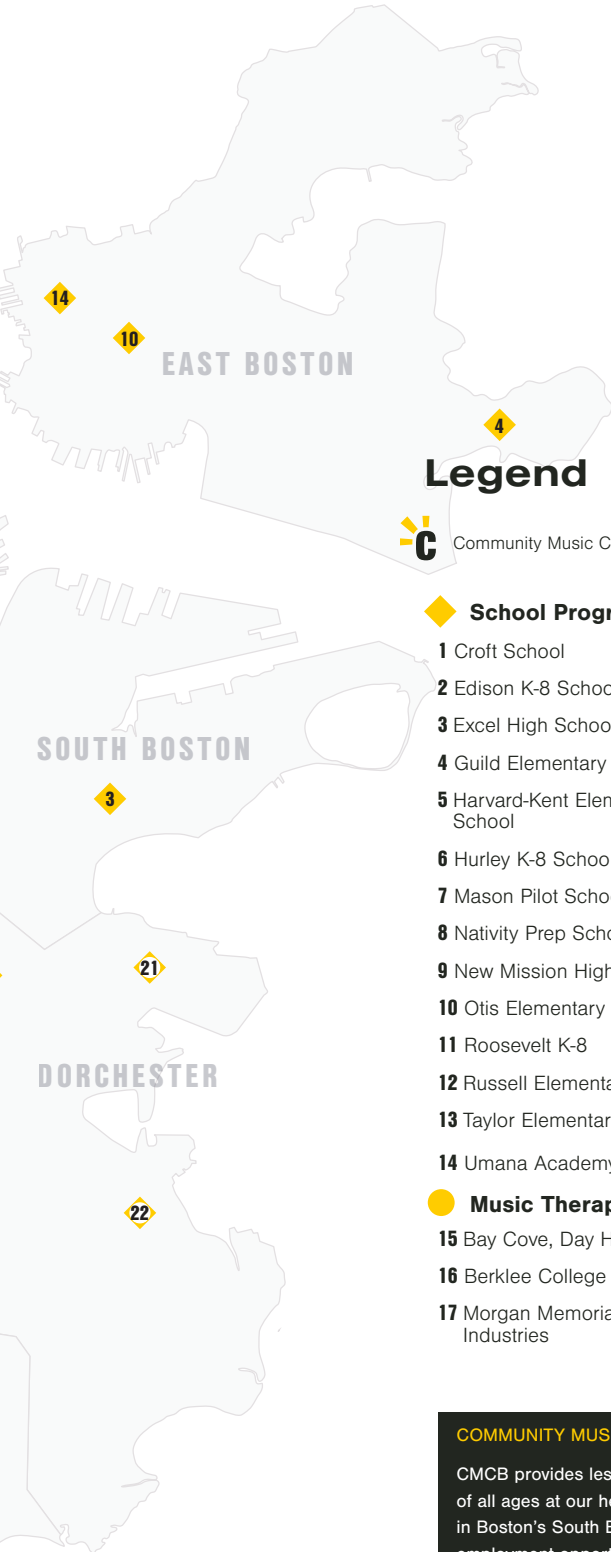

Legend



Community Music Center of Boston

◆ School Programs

- 1 Croft School
- 2 Edison K-8 School
- 3 Excel High School
- 4 Guild Elementary
- 5 Harvard-Kent Elementary School
- 6 Hurley K-8 School
- 7 Mason Pilot School
- 8 Nativity Prep School
- 9 New Mission High School
- 10 Otis Elementary
- 11 Roosevelt K-8
- 12 Russell Elementary School
- 13 Taylor Elementary School
- 14 Umana Academy

● Music Therapy

- 15 Bay Cove, Day Habilitation
- 16 Berklee College of Music
- 17 Morgan Memorial Goodwill Industries

18 Rogerson Communities, Roslindale

19 Smart from the Start

◆ Music Therapy and School Program Partnerships

- 20 Blackstone Elementary
- 21 Dever Elementary
- 22 Murphy K-8 School
- 23 Partners for Youth with Disabilities & The Record Co
- 24 West Zone ELC

Additional Programs are located outside of Boston:

● Newton

Price Center

● Revere

May Institute

**This list includes FY24 locations*

COMMUNITY MUSIC SCHOOL (CMS)

CMCB provides lessons, ensembles, and classes for students of all ages at our headquarters located at 34 Warren Avenue in Boston's South End, as well as youth leadership and paid employment opportunities for students age 14-24.

COMMUNITY ENGAGEMENT PROGRAMS (CEP)

CMCB's School, Community, and Music Therapy Partnerships provide culturally inclusive and accessible music instruction and music therapy to students in public, private and other educational settings.

CMCB'S EXPANSION



If you haven't already heard our biggest news of the year - **CMCB is expanding!** This April, we announced our purchase of a new flagship location in Nubian Square, marking the beginning of our newest chapter. This significant milestone not only underscores our commitment to the growth and prosperity of the community but also presents an extraordinary opportunity to deepen our connections within the historic arts and culture landscape of Roxbury.

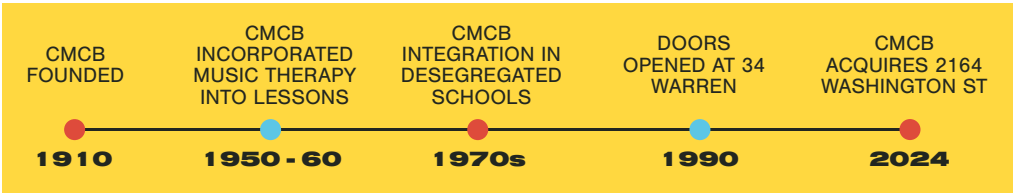

We are grateful for the **longstanding relationships and partnerships** we have cultivated with our neighbors, which have laid the foundation for this exciting new chapter. For years, we've supported many Roxbury schools through our programmatic work, providing weekly music instruction through our amazing CMCB faculty. Through our expansion, we look forward to **continuing our investment** in the community, moving beyond being a service provider to **being a full community partner** in the South End, Roxbury, and beyond. We greatly appreciate the local leaders and friends who have welcomed us with open arms, advising us and challenging us to create spaces and partnerships that bring out the best in us.

In addition to our commitment to the Roxbury community, this expansion represents a **long term commitment to our students**. Through our full renovation of the new location, we can create a space that meets the needs of all our students and brings joy to all who enter our doors.

"Students will have a space that is **state-of-the art**, that is **accessible**, and that **matches the wonder** that they feel when they're a part of our community."

- Cori Bodley, Chief Programming Officer

The new space will -

- **Offer enhanced performance spaces**, updated classrooms, excellent acoustics, and **improved accessibility** to existing and future students
- **Allow more students to participate** in our wide range of individual and group music classes, as well as arts and cultural events throughout Roxbury and beyond

And, even once the new building **opens in 2026**, our excellent teachers and curricula will be available in **both the South End and in Nubian Square**.

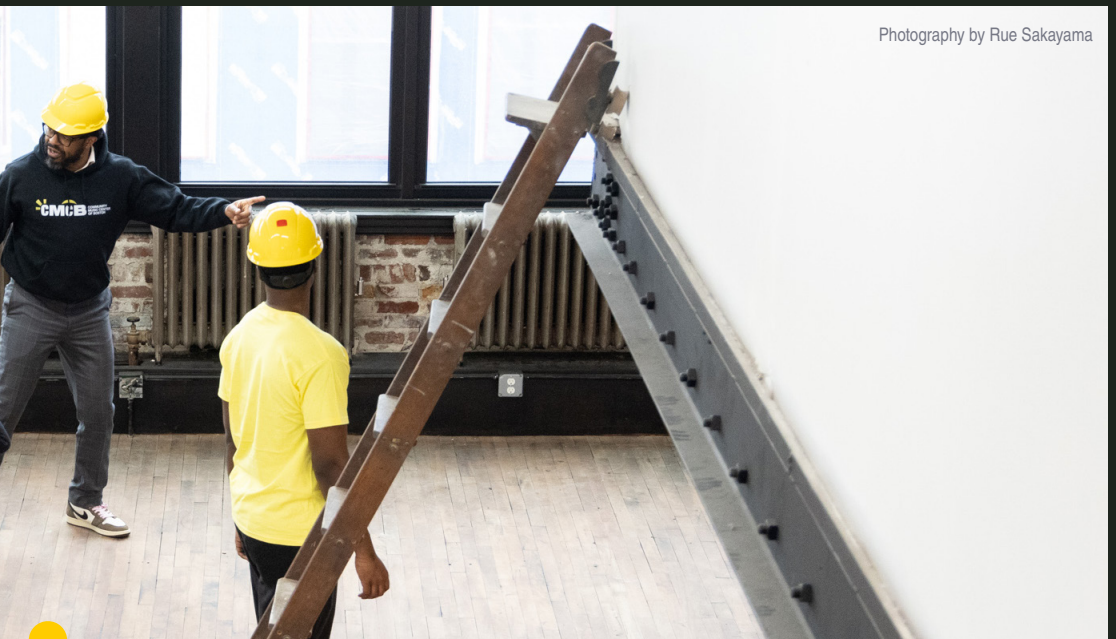

While this milestone marks a crucial step in CMCB's future, it's **only one part of our commitment**. Our goal is for each student to enter our renewed space and discover a world of possibilities. Beyond transforming our physical spaces, we're dedicated to **enriching our programs**—expanding on initiatives like our youth employment program and the new student pathways framework to ensure every student feels represented and included. As we continue to grow, we strive to truly **embody the “Community” in our name**, creating an environment that nurtures the diverse futures of every student who walks through our doors.

It is with deep humility and pride that we embark on the journey to bring this vision to life over the coming years. Because of **major support from our entire community**, we've turned dreams that were once just ideas on paper into reality. Thank you to our faculty and staff, who have laid the foundation for this new chapter. Thank you to our donors, whose generous gifts have propelled us towards this goal and allowed us to actualize our efforts. And a heartfelt thank you to our families, who inspire us to keep dreaming with them every day.



Photography by Rue Sakayama

“Anybody who has ever been a renter knows the significance of what it means to be a homeowner. It’s part of your evolution economically and a part of your identity. It’s a **signature moment** in a person’s life when they purchase their own home for the first time. If you think about it from that perspective, there’s been so much momentum around CMCB and to have this moment is really big.”

- Lecolion Washington,
Executive Director

FY24 HIGHLIGHTS



"As a full-time student at UMASS Boston, working at CMCB is one of the **most rewarding work experiences** a college student can ask for. I have a passion for the arts, but my major is Information Technology, so it feels like **the best of both worlds**, where I get to be a part of a community of creatives and also develop valuable skills."

- Sahomi Santana,
21, Youth Employee

YOUTH EMPLOYMENT AT CMCB

Since its creation in 2020, our Youth Employment program continues to blossom! Just this year, we've received significant recognition as a **leader in youth empowerment** from organizations like the Lewis Prize, the National Endowment for the Arts, and EdVestors that have allowed us to invest more deeply in the program.

With this support, we've built **an entire team** dedicated to **supporting and advocating for our youth employees**. These full-time staff members have been an invaluable addition, creating better systems to help us meet the needs of these young leaders and celebrating each youth employee along the way. Our youth employees are such **integral members of the CMCB family**, and it is truly wonderful to be a part of their journeys as we grow alongside each other every day.

SONGWRITING AND RECORDING WITH PARTNERS FOR YOUTH WITH DISABILITIES (PYD) AT THE RECORD CO (TRC)

This April break, we teamed up with PYD and TRC to host an incredible **weeklong songwriting and recording workshop** just for PYD participants. Each day, English and Spanish-speaking students dove into the world of music production, **crafting their own beats and learning the ropes** with the help of our amazing bilingual CMCB faculty members, Mark Perez and Carlos Herrand Pou. By the end of the week, these budding musicians created something truly unique—and we got to celebrate their hard work with a showcase, **surrounded by their families and friends**. Want to see the magic for yourself? Just scan the QR code for a deeper look!



Scan me!



Student Pathways

Every student pursues music for a different reason. Some of us came out of the womb with a deep love of music. Some of us heard our favorite band on the radio and begged our friends to start a group together. Some of us needed a new hobby and discovered our love of music later in life. Some of us saw a famous musician and said, "I want to be you when I grow up." We all have different points in our lives that connected us to the **possibilities of music** and allowed us to dream.

Unfortunately, some of us also had that initial musical flame quenched by a negative learning experience. It is all too common that schools and teachers can be unprepared to support the full potential of a student's musical journey. Many programs assume that all students have the same motivation for pursuing music, and, in doing so, turn students away from pursuing music at all. At CMCB, we **meet each student where they are** in their journey and understand that each student has a different musical purpose that evolves as they grow.

To **celebrate and formalize** these many musical possibilities, we worked with faculty and staff to create a new framework - our Student Pathways. These 4 musical pathways allow our students to have more agency in their musical journey at CMCB.

STUDENT PATHWAYS



Musical Explorers engage in the process of examining and being curious about sounds, rhythms and instruments.



Performing Musicians focus primarily on composing, conducting, or performing music with the goal of being competitive at a music college, conservatory, or solo competition.



Community Musicians work with people to enable them to actively enjoy and participate in music, with people who share common interests, experiences and backgrounds.



Citizen Musicians contribute to society either through the transformative power of their artistic abilities, or through other areas of engagement including education, community building, social justice-themed projects, diplomacy, and healthcare.

After months of research on these pathways, we've released **two landmark reports** about teaching and learning at CMCB! One co-authored with Tavis Linsin, PhD of Creative Inquiry Labs focuses on the **design and development** of these new models and related teacher training. The other, co-authored with impact evaluation firm WolfBrown, carries this research further, analyzing **how students relate** to each pathway. We officially announced these reports in June where we heard from Executive Director, Lecolion Washington, Tavis Linsin, and our much-loved teachers who shared how they worked together—alongside students, staff, parents, and national experts—to design and roll out CMCB's Student Pathways Program. We're so proud to continue championing these musical pathways and supporting our students wherever their musical journey takes them!



As a society, there's such a definition of what success looks like. And that's different for everyone. Yesterday, some of my student's family told me...it means a lot to them to see their 4-year-old really happy coming out of a lesson.

- Macky Caldoza, CMCB Faculty

Excellence is when a student feels proud of themselves. I think if a student feels fulfilled, and they feel confident in what they do, then I think we reach the goal of excellence.

- Mark Perez, CMCB Faculty

2024 DONORS

We are grateful for these gifts to CMCB during Fiscal Year 2024: July 1, 2023–June 30, 2024.

RUTLAND SOCIETY - \$10,000+

\$100,000 PLUS

Hearst Foundation
Klarman Family Foundation
Linde Family Foundation
Lynch Foundation
The Sigmund E. Herzstein
1987 Charitable Fund
Barbara and Amos Hostetter

\$50,000–\$99,999

Commonwealth of
Massachusetts
E & L Campbell Foundation
EdVestors
Executive Office of Housing
and Economic Development
Goulston & Storrs ♦
The Lewis Prize
Massachusetts Cultural
Council
Oren Campbell McCleary
Charitable Trust
James and Lois Champy

\$25,000–\$49,999

Blue Piano Fund
Charles F. and Beatrice D.
Adams Charitable Trust
Deborah M Noonan Fund
Hermann Foundation
Kaia Miller Goldstein and
Jonathan Goldstein
Robin Hanley & Wesley
Narron
Susan and Jonathan Yorks
G. Lee Humphrey
Adam Margolin
Shalin Liu
Barbara and David Roberts

\$10,000–\$24,999

Carnegie Hall PlayUSA
Program
Charles H. Bond Trust
Kingsbury Road Charitable
Foundation
Margaret Stewart Lindsay
Foundation
Saint Williams Dorchester
Fund
Schrafft Charitable Trust
Smart Family Foundation
Stegman+Associates: ♦
Architect PC
TD Charitable Foundation
Thomas J. Allen and Karen
Nazaretian
C. Thomas Brown
Lynn Toney Collins
Jill Hatton ♦

Kitchen Window
Charitable Fund
Tom Kuo and Alexandra ♦
DeLaite
James Piatt and Janet
Stegman
Ann-Marie Pucillo and Family

\$5,000–\$9,999

Alice Willard Dorr Foundation
Arbella Insurance
Foundation, Inc.
Bessie Pappas Charitable
Foundation
Bushrod H Campbell and Adah F
Hall Charity Fund
Cogan Family Foundation
Ramsey McCluskey Foundation
Leslie J. Colburn
Mark Ethier
MB Flanders, Michael Lauber,
and Hannah Lauber
Kurt Hakansson
Lionel and Irene Harris
David Lapin
Deborah and Darryl Rambo
Aparna Rao and Parag Shah
Marc Rubenstein and Jill Hai
Jon Saxton and Dr. Barbara
Fox
Ellen Sheets
Martin Thomson and
Katherine Charette

\$2,500–\$4,999

Adelard A. and Valeda Lea Roy
Foundation
Champagne & Confetti: ♦
Celebrations by Catalina
Felix Fox Memorial Fund
The Mellon Foundation
The Morrison & Foerster
Foundation
Robert Wood Johnson
Foundation
Town Fair Tire Foundation
Anonymous
Liz and Steve Beckhardt
Allison Bloom and Sam Thakarar
The Brown-Howard family
Barney and Mary Carney
Claire M. Corcoran and William
Murphy
Butler's Hole East
DesRoches Family Charitable
Fund
Richard and Charlotte Dougherty
Dave and JoAnn Doyle
Rachel Esch and David Bremser
Matt Farmer and Carolyn Marcus
James and Marilyn Heskett
Andrea and Don Kaiser

LAPIN CLUB - \$1,000+

John Loder
Diane and Deval Patrick
N Priver ♦
Evelyn Tate
Eusebio Untalan and Matthew
Patsky
Dennie and Thomas Wolf

\$1,000–\$2,499

The Advent School ♦
Dedham Savings
Johnson String Instrument, Inc. ♦
New Atlantic Development
Night Shift Brewing ♦
Robert Treat Paine Association
Stifler Family Foundation
Anonymous (2) ♦
Harmony Allison and David Yassa
Holly and David Ambler
Janet Bailey
Luke Blackadar
Katie and Paul Bутtenwieser
Leanne Chase and Larry Sax
The Crawford Family & South End
Community
Dr. Philip R. Daoust
A. Dexter ♦
Pauline and Manuel Dufresne
Gerard Fong
Adam and Claire Forkner
Eric Gould
Claudia Haydon
Dr. Richard A. Johnson
Sari Kalin and Michael Ricciuti
Richard Lambert
Sandra Larson
Edward LeFlore
Sarah Leggat
Divya Mani and Vicente
Piedrahita
Margie Marshall
Elizabeth and Michael McCord
Sheryl McQuade
Elizabeth and Stephen Morgan
Elizabeth and Keith Morgan
Marilyn Morrissey
Eileen and Joe Mueller
Michael and Ellen O'Hara
Myran Parker-Bross
Sarah Patrick
Emily Paul
Paul Rabin and Arlene Snyder
Karen Rheinlander and Jeffrey
Gray
Carreau and Jon Ryder
Jesse Schomer ♦
Richard Stern and Lance
Goodman
C. Winfield and Winifred Swarr
Marie Tai
Robert Taylor and Carol Burns
Jeffrey Thomson and David
Janero
Janet Spitz and Stephen Truslow
Lecolion Washington
Marcia and Glen Weisbrod
Joseph and Jamilyn Yanchik ♦

\$500-\$999

Boston Lyric Opera ♦
Hachette Book Group
The Upper Crust ♦
The Urban Grape ♦
Yield Giving Open Call Fund
Anonymous (2)
Maureen Adduci and Drew Mittelman
Gaye Bok
Deb Bunk ♦
Scott Butler
Jeanne Gray Carr
Renee and Patrick Chan
Liane and Don Crawford
Jonah M. David ♦
Camille DeLaite and Akhill Chopra
Nina Doggett
Jay Fogarty and Liz Tuohey
Mary Gallagher
Milica Golubovic and Milos Veljkovic
Mark Greeley and Gina Dailey
David C. Higgins and Joanna ♦ S. Lu
Mary and Seth Kaufman
Vance Koven and Katherine Matasy
Virginia M. Lawrence
Elizabeth McCarthy
Stephen and Patricia Morgan
Francisco Javier Murcio
Pamela Murphy
Ryan Nelson ♦
Claire Newton and Edward Maloney
Caitlyn and Samuel Oates
Bob Oldshue and Nina Calabresi
Brenda and Michael Ross
The Gullós
Rebecca and Kevin Shingleton
Weston and Sarah Sprott
Phillip Stango ♦
Janaki and Jake Stern
Charlie Zarkadas and Maryellen Hassell
Melissa Zeller

\$250-\$499

Castle of Our Skins, Inc ♦
étant, A Spa for Well Being ♦
Friends of Ringgold Park
Insperty
Point32Health
ProjectSTEP
Vivian Arias and Stephen Moeller
Tony Beadle
Ronald and Garcia Bodley
John Bonasera
Derek Brine and Amber Lowe
Jill Carrier and David Duncan
Adam Champy
Barbara and Carl Corey
Seychelle C. Dunn Corbin
William Fickes and Dianne Carty
Marc Foster and Andrea Roberts
Garth and Lindsay Greimann
Betsy Hall

Ella Harrington
Beth Harris
Dustin Henderson and Nicholas Dials
Sharon Hui and Derek Hui
Colleen S. Katsuki
Michael Keblin ♦
Ben and Rebecca Koskinen
Kristin Kulash ♦
Margaret Lam
William Madsen Hardy
Victoria Madway ♦
Nathaniel McLean-Nichols
Dale and Bob Mnookin
Heidi Moesinger
Erica Monko
Jeanine and Doug Murphy
Walter Newman and Marleen Nienhuis
Gregory Paul
David Perry
Ted Pietras
The Readdy Family
Jo-Ann Ross
Benjamin and Jane Siegel
Abria M. Smith
Martha Takayama ♦
Elizabeth Thomas
Edwin and Joan Tiffany
Marta Tobey
Louis W. Tompros
Karen Wacks and Marty Ginivan
Lynne Wolverton

\$100-\$249

Blue Man Group Boston ♦
Boston Symphony Orchestra ♦
Celebrity Series of Boston, Inc ♦
GitHub
Gottesman and Hollis PA
Huntington Theater Company ♦
Lyric Stage Company of Boston ♦
Pledgeling Foundation
Rockport Music ♦
SpeakEasy Stage Company ♦
Urbanity Dance ♦
Anonymous (4) ♦
Abby Altman and Graham Wert
Peter Ambler and Lindsay Miller
Karla Anderson
Michael Baum and Catherine Snow
Kathrene Bell
Mary Ellen Bettencourt
Cathy and Ron Bosch
Joanne Briggs
Margaret Cain
Catherine Campbell and Jack Orrock
Philip Celeste
John Chambers
Joan Channick
David and Jennie Chao
William Chen
Lois P. Cheston
Kathleen and Allan Cohen
Susan Conlin
Jerrell Cox
Ronald and Carole Sue DeLaite

Rebecca Durante
Toni Elka
Erika Faïres & Matt Salzler
Emily Feinberg
John Felton
Chris Fong
S. Fung
Boris Furman
Adam Glick
Sheila Goggin
Brian Goldson
Eric & Ana Maria Graber
Beth Guertin
Linda Hirsch
Gordon Holmes
Jenny Hong
Cindy Hu ♦
William Kaufman
Susan Keane
William A. Knowlton
Jamie Kotch and James Corkindale
Benjamin Krass and Mary Holper
Anton K. ♦
Pamela J. LaRue
Nicholas Lee
Dr. and Mrs. Lorenzo Lepore
Yvonne Li
Jack and Alexandra Lull
Julia MacLaughlin
Kathleen McKenna
Ann C. Moy
Yiba C. Ng and Benton J. Campbell
Elizabeth Nordell
Kathryn O'Neill
Christie and Molly Papazian
Karen and David Parker
Tiniqua Patrick
Theo and Rebecca Paul
Laura Perille
Donna Pignatelli
Carolyn Robbins and William L. Freeman
Clark and Eve Rowell
Phil Saines
Derek Schuster ♦
Martina Anderson and Andrew Seligsohn
Joe Shapiro
Ray Shumovich
Helaine Simmonds
Susan Simundson
Brendan Singleton
Sarah E. Spinella and Nick Squire
Nicole and Robert Stephenson
John Tarvin
Carylbeth Thomas
Devon Wilson-Hill
Betty and Douglas Wong
Kathleen Yazbak
Fanglei You
Shufen Yu
Joyce Zhu
Alicia Zipp and Brian Middleton
Maria Zvezdov

UP TO \$99

Anonymous (3)

Sarah Ambler
Jacob Anderson
Atissa Banuazizi
Liam Barrett
Anthony Beatrice
Elizabeth Cai
Janice Cannon
Arlene Chaplin
Melissa Chow
Sandra Cramer
Ann Cruickshank
Aliah Debejian
Ellen DeNooyer
Michael Denton-Smith
Jessica Doctoroff
Arthur Edwards
Joanne E. Ekhaml and James C.
Gorman
Rebecca Esch
Eileen Fitzgibbons
Kenneth Freundlich
Madeleine Freundlich
Juan Fuentes
Charles Gabriel
Ashleigh Gordon
Tom Grammatopoulos
Diego Tenoch Hernández
Luke Howley
Peace Hui
Claire Humphrey & Vickie Henry
Angela Hwang
Hiroko Ichikawa and David Lee
Bruno Jouenne
William Joyce

Iris Kaufman
Jed Kelly
Steve Klise
Ruth Liberman
Yanfang Lin
Sheila Linehan and Joseph
Puopolo
Edward F Lopez Jr
Alexandra Lynch and John Lynch
Jenevieve Maerker
Anne Marcus
France Martins
Ruth Mercado-Zizzo
Jacqueline Moore
Sharon Nerboso
Carmen Ng
Katie O'Donnell
Tricia Rizzo
Mona J. Roberts
Martha Rogers
Marjorie and Patrick Saintil-
Belizaire
Linda Seeley
Mabel Seto
Zachary Sheets
Debbie and Doug Simpson
Fried
Lucy Joan Sollogub and Chris
Beukman
Elizabeth and Gary Spiess
Gisele Tavares
Virginia Thomes
Peter Thunfors
Sheila Thunfors

Janet Underhill
Melinda Veress
Michael Wark
Leslie Warshaw
David Weingarten
Ciyadh Wells
Katherine Wells
Ivan Werning and Joleen Weissert
Rachel Wilkins
Jia Wu and Jin Yan Chen
Kenneth Wu

MATCHING GIFTS

Adobe
Charlesbank Capital Partners
FTI Consulting
Gannett Co
Gartner
Google
HarbourVest
Liberty Mutual Insurance Group
Thermo Fisher
Werfen

Includes gifts in kind ◆

Gifts are for Fiscal Year 2024: July 1, 2023 – June 30, 2024.



FINANCES

REVENUE

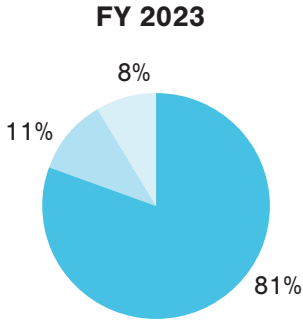

Total = \$7.43M

Contributed



Earned



Investments & Other

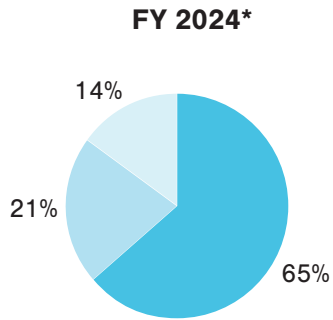

Total = \$3.98M

EXPENSES

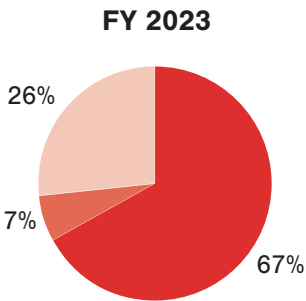

Total = \$3.35M

Personnel & Related



Occupancy



Operating Expenses

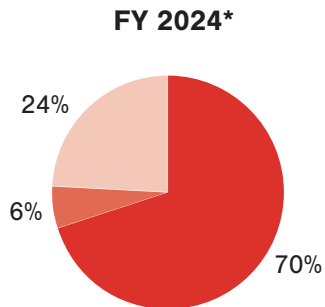

Total = \$3.88M

NET ASSETS

FY 2018 - FY 2024*

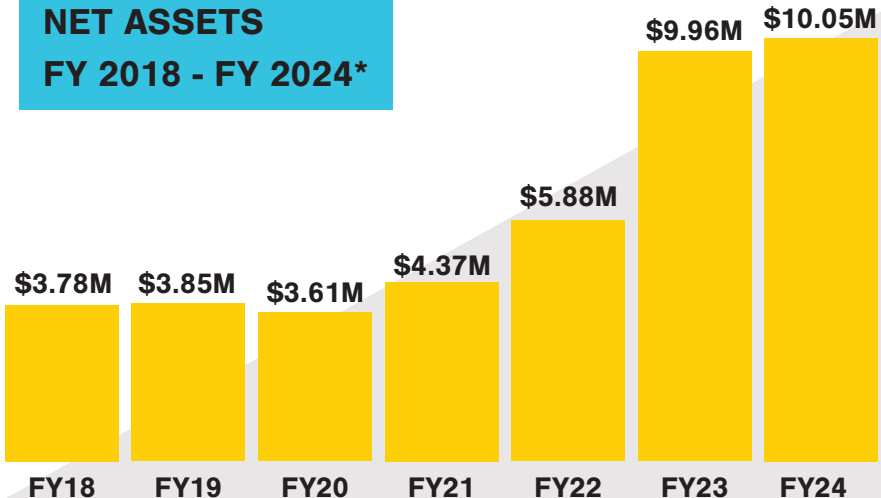

*FY24 figures are unaudited.

OUR BOARD AND CORPORATION

We are grateful to our Board, Corporation, and Staff members who supported CMCB during Fiscal Year 2024.

OFFICERS

Kurt Hakansson
PRESIDENT

Erica Brown
CO-VICE
PRESIDENT

Lynn Collins
CO-VICE
PRESIDENT

Richard Dougherty
TREASURER

George Blount
ASSISTANT
TREASURER

Ann-Marie Pucillo
CLERK

DIRECTORS

Janet M. Bailey

Liz Beckhardt

Lucas M. Blackadar

C. Thomas Brown

Rachel Esch

Jill Hatton

Andrea Kaiser

Tom Kuo

Sandra Larson

Myran Parker-Brass

Sarah Patrick

Barry Reaves

Jonathan Saxton

Ellen E. Sheets

Evelyn Tate

Devon Wilson-Hill

CORPORATION

Beverly L. Arsem

Allyson Bloom

Barney Carney

Mary Carney

Mary Cerulli

James Champy

Fallon Chipidza

Leslie J. Colburn

Barbara Corey

Liane Crawford

Don Crawford

Ginger Dagli

Philip R. Daoust

Alexandra DeLaite

Carole Sue DeLaite

David DesRoches

Gregory S. Dimit

Karen K. Dimit

Nicole DuFauchard

Pauline Dufresne

MB Flanders

Jay Fogarty

Gerard Fong

Mary L. Gallagher

Kaia Miller Goldstein

Milica Golubovic

Eric Gould

Mark Greeley

Mary J. Greer

Betsy Hall

Robin Hanley

Tonia Harrington

George Hein

James Heskett

Richard A. Johnson

Sari Kalin

Vance Koven

Daniel N. Krulewitch

Margaret Lam

Jeremy Lang

David Lapin

Ginger M. Lawrence

Sarah Leggat

John Loder

Gloria Lovett

Joanna S. Lu

Timothy R. Mangin

Michael McCord

Lisa Miao

Keith Morgan

Liz Morgan

Marilyn Morrissey

William Murphy

Emily Paul

Gregory Paul

James Piatt

Ted Pietras

Deborah Rambo

Daniel Restuccia

Barbara Roberts

Emily Romney

Brenda S. Ross

Jo-Ann Ross

Abria M. Smith

Janet Spitz

Chia-Ming Sze

Marie Tai

Martin Thomson

Robert Torres

David Vaughn

Milos Veljkovic

William Watkins

Jordan Wolkon

OUR STAFF

Lecolion Washington
EXECUTIVE DIRECTOR

ADVANCEMENT

Zachary Sheets
CHIEF ADVANCEMENT OFFICER

Jessica Chen
SENIOR DIRECTOR OF
DEVELOPMENT & EXTERNAL
RELATIONS

Joi Harper
MARKETING & COMMUNICATIONS
MANAGER

Alexis Feldman
DEVELOPMENT & EVENTS
COORDINATOR

OPERATIONS

Meghan Jasani
CHIEF FINANCIAL &
OPERATING OFFICER

Emily Languedoc
DIRECTOR OF FINANCE &
OPERATIONS

Elizabeth Cai
HUMAN RESOURCES MANAGER

Abigail Bowling
FINANCE & OPERATIONS
ASSOCIATE

Kenneth Wilson
EXECUTIVE ASSISTANT

PROGRAMMING

Cori Bodley
CHIEF PROGRAMMING OFFICER

Seychelle Dunn-Corbin
SENIOR DIRECTOR OF THE
COMMUNITY MUSIC SCHOOL

Jared Field
ASSOCIATE DIRECTOR OF THE
COMMUNITY MUSIC SCHOOL

Chris Perry
SENIOR DIRECTOR OF
COMMUNITY ENGAGEMENT
PROGRAMS

Rachel Chao
COMMUNITY ENGAGEMENT &
CLINICAL MANAGER

Taylor Hope Rogers
YOUTH DEVELOPMENT MANAGER

Ana Cristina Rabines
YOUTH DEVELOPMENT
COORDINATOR

Marcela Bastida
COMMUNITY ENGAGEMENT
PROGRAMS COORDINATOR

Taylor Lents
COMMUNITY MUSIC SCHOOL
COORDINATOR

April Medina
REGISTRAR

Kevin Sullivan
COMMUNITY MUSIC SCHOOL
COORDINATOR

Jingyi Zhang
REGISTRAR

Michelle Hong
REGISTRAR

Kathleen Berger
ENSEMBLES/WINDS & BRASS/
PERCUSSION FACULTY
INSTRUCTIONAL LEAD

Macky Caldoza
COMMUNITY ENGAGEMENT
FACULTY INSTRUCTIONAL LEAD

Santiago Diaz
FRETTED STRINGS FACULTY
INSTRUCTIONAL LEAD

Manuel Garcia-Baro
PIANO, TECHNOLOGY/THEORY
FACULTY INSTRUCTIONAL LEAD

Brenda Herrera
COMMUNITY ENGAGEMENT
FACULTY INSTRUCTIONAL LEAD

Personnel as of Spring 2024.

Scan the QR code to donate to CMCB!



Photography by Rue Sakayama

TRANSFORMING LIVES THROUGH MUSIC SINCE 1910

Community Music Center of Boston (CMCB) is an arts education non-profit with a mission to transform lives throughout Greater Boston by providing equitable access to excellent music education and arts experiences.

Over 2,500 students of all ages, from pre-school to seniors, participate in our programs every week. We are proud to act as the largest external provider of arts education to the Boston Public Schools, supporting rigorous, relevant, and culturally-inclusive musical instruction for one of the most diverse school districts in the nation.

CMCB is recognized as a cornerstone for local arts education and a national leader in advancing culturally-inclusive and learner-centered community music education. Throughout our decades of musical instruction, over 100,000 Boston students have benefitted from CMCB's lessons and classes. Our bold vision is one where everyone is treasured for being their best self and where young people can convene and participate in the arts in ways that are joyful, safe, and empowering.



Commonwealth of Massachusetts
Executive Office of Housing and Economic Development



COMMUNITY MUSIC CENTER OF BOSTON
34 Warren Avenue / 537 Tremont Street (elevator) Boston, MA 02116
PO Box 171737 Boston, MA 02117 | www.cmcb.org

CM CB 34 Warren Ave
COMMUNITY CENTER OF BOSTON
Boston, MA 02116



CMCB.ORG

Photography by Rue Sakayama